

NORTH

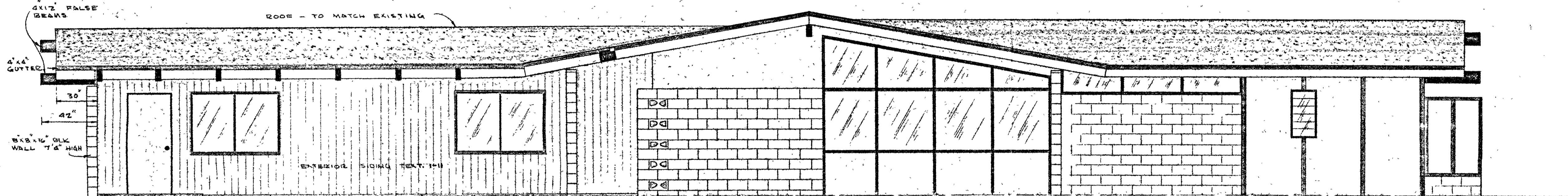

SOUTH

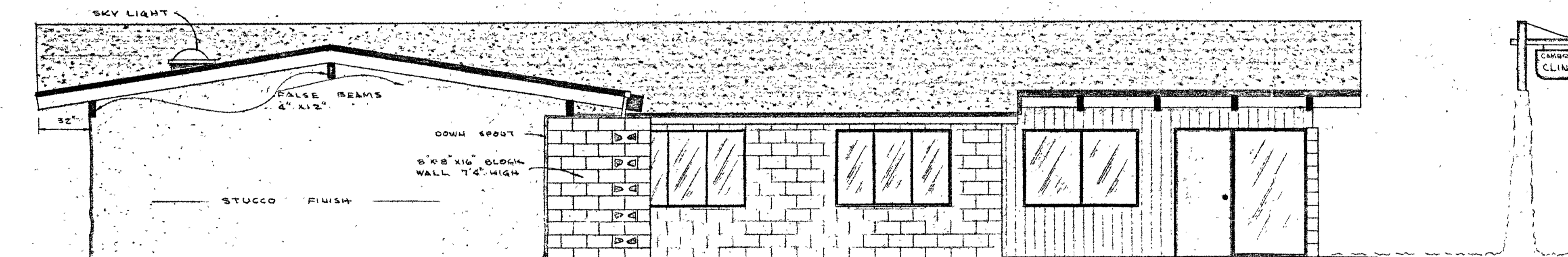

WEST

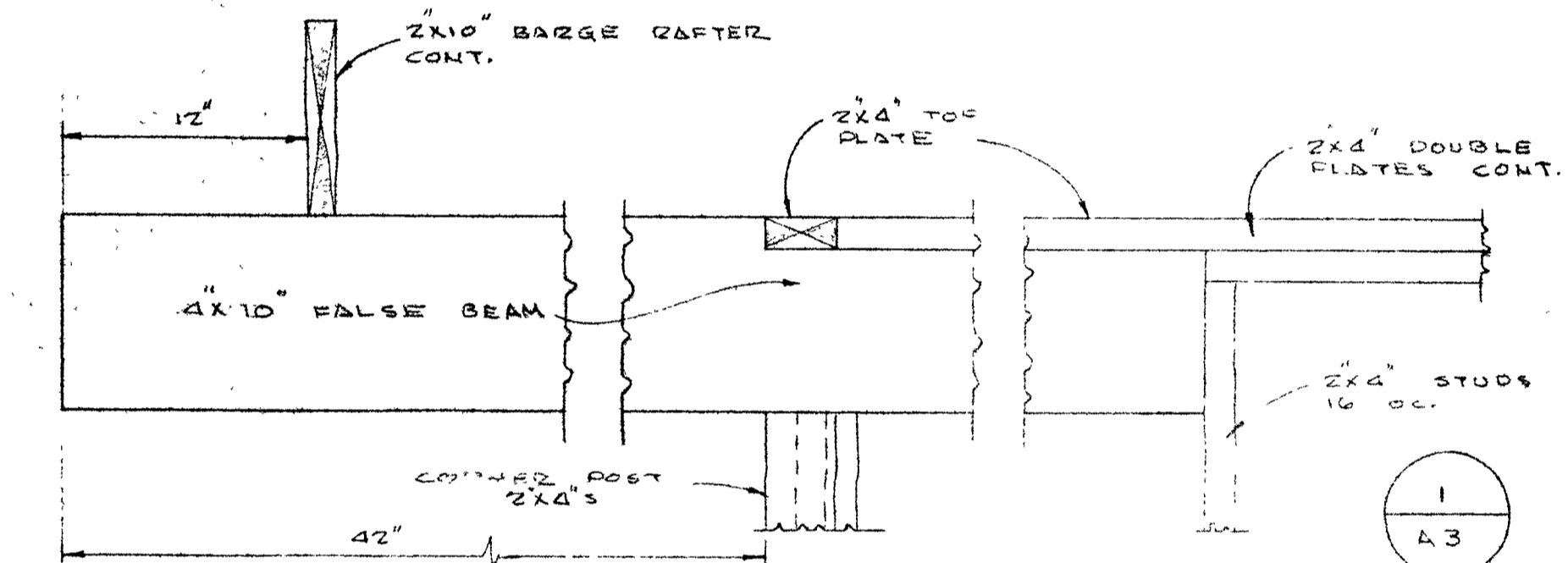

FALSE BEAM DETAIL

ELEVATIONS

SCALE: 1/4" = 1' 0"

SCALE: 1/2" = 1' 0"

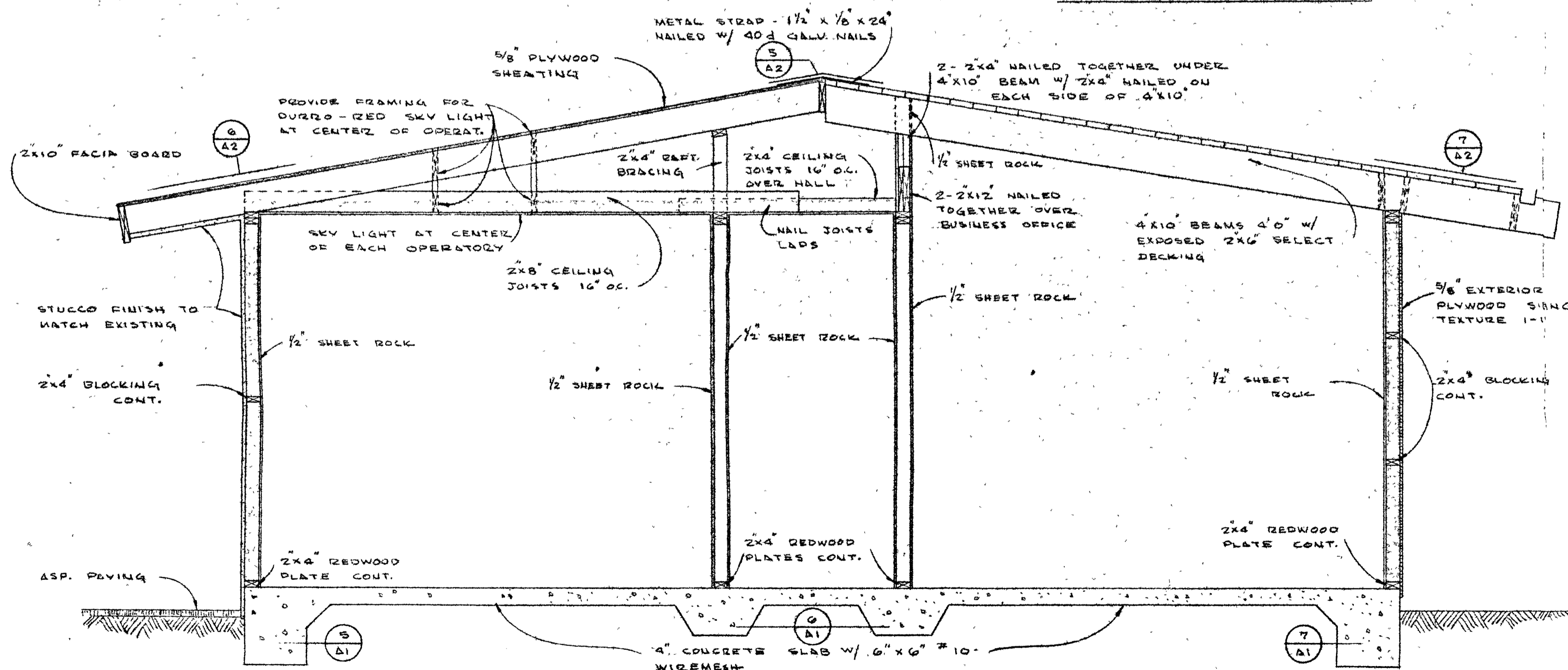

CROSS SECTION — AA

SCALE: 1/2" = 1' 0"

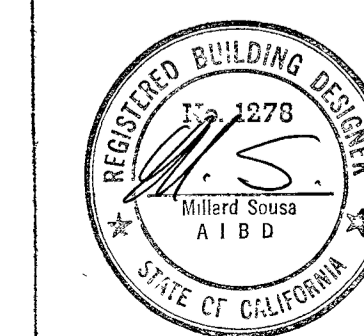

DATE
3-24-67
DRAWN BY
M.S. 1278
JOB NO.

SHEET NO.
43
OF 4

CAMBRIA CLINIC ADDITION
CAMBRIA HOSPITAL DISTRICT
MILLARD SOUZA, A.I.B.D.
PHONE: 995-3308
CAYUCOS, CALIFORNIA

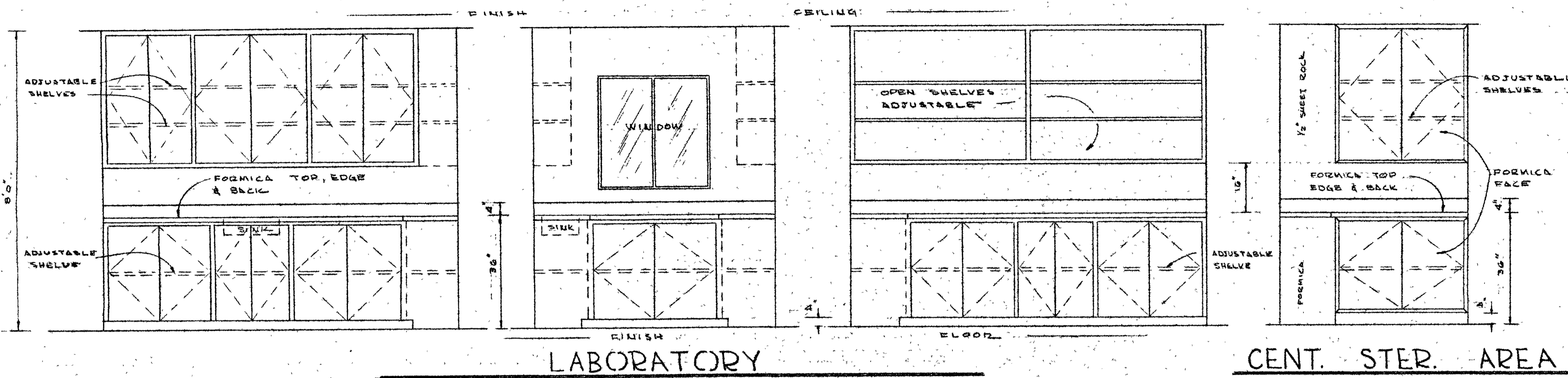

LABORATORY

CENT. STER. AREA

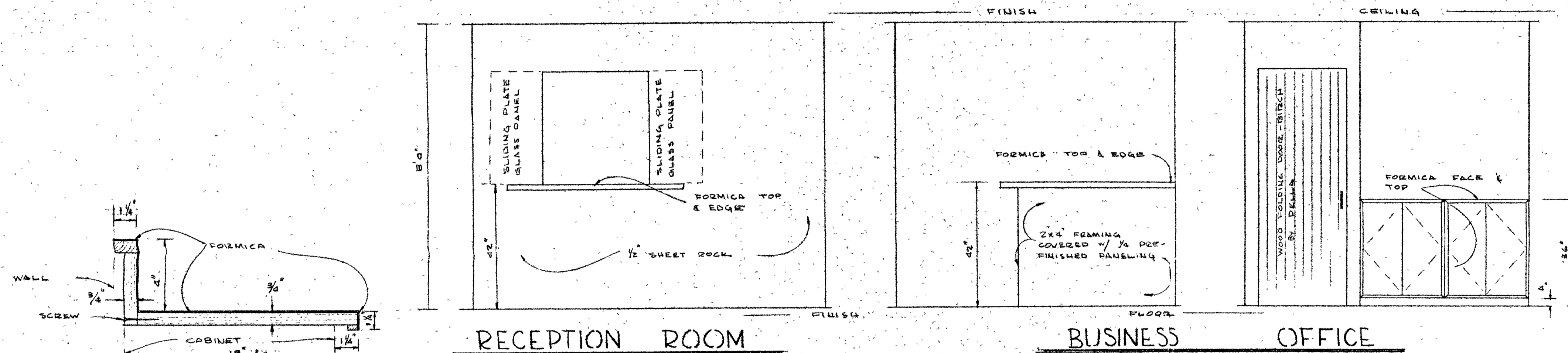

RECEPTION ROOM

BUSINESS

OFFICE

DARK

ROOM

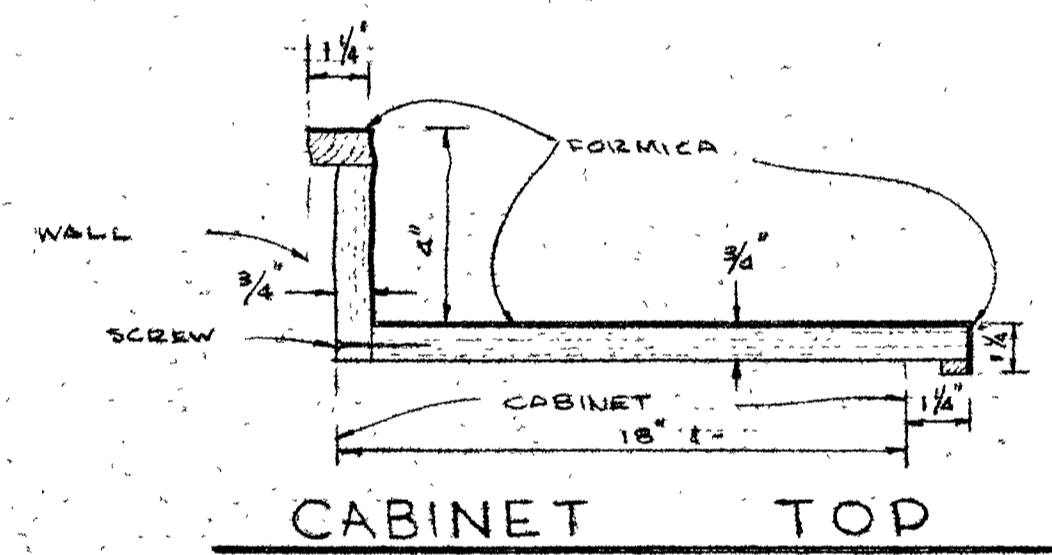

CABINET TOP

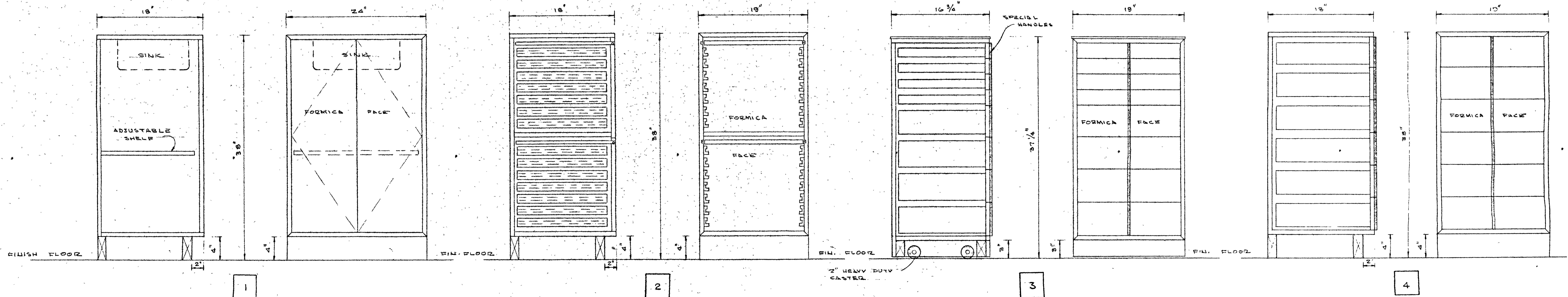

CABINET DETAILS

NOTE:

QUANTITY	
CONSTRUCT - 1 -	1
CONSTRUCT - 1 -	2
CONSTRUCT - 1 -	3
CONSTRUCT - 3 -	4

SEE CABINETS IN DR. SAGE'S OFFICE BEFORE STARTING CONSTRUCTION

SCALE: 1/2" = 1'-0"

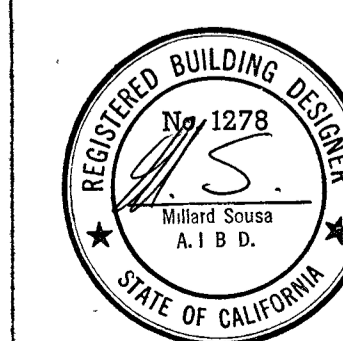

DATE: 3-24-67
 DRAWN BY: M.S. 1278
 JOB NO.:
 SHEET NO. 4
 OF 4

CAMBRIA CLINIC ADDITION
 FOR
 CAMBRIA HOSPITAL DISTRICT
 MILLARD SOUZA, A.I.B.D.
 PHONE: 995-3308
 CAYUCOS, CALIFORNIA

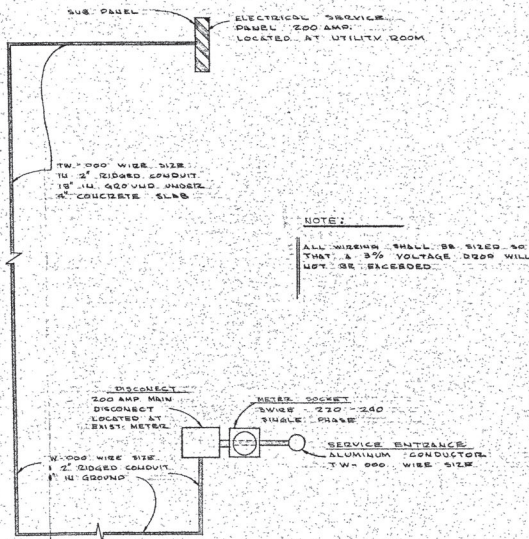
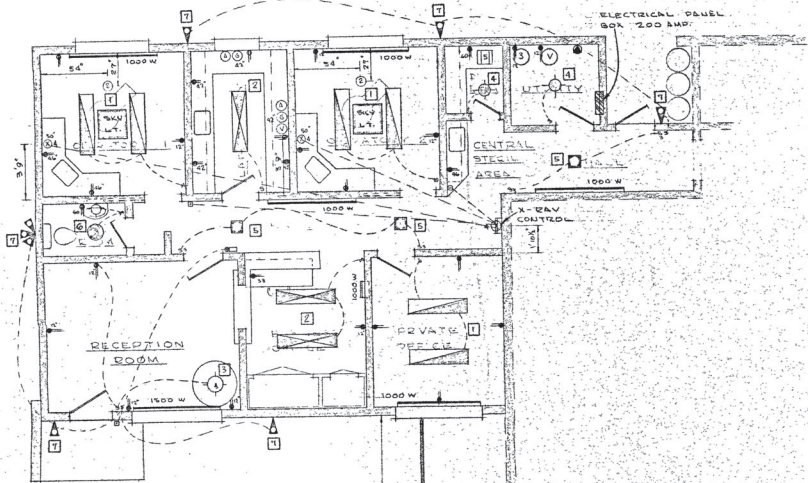

MAIN SERVICE DIAGRAM

LIGHTING		FIXTURE SCHEDULE	
LOC	SYMBOL	DESCRIPTION	REMARKS
1		CA-2124-4 BEUFAMIN	MOUNT 6\"/>
2		CA-2144-4 BEUFAMIN	MOUNT 8\"/>
3		M2505-24 HGE	MOUNT 24\"/>
4		M1512-75W-175 HGE	MOUNT 24\"/>
5		R31-A HGE	FLUSH CEILING OUTLET
6		M4941-B HGE	VENTILATING PAN W/ RECESSED LIGHT
7		T20V-2RECEPTACLE	
		DUPLEX WALL PLUG RECEPTACLE	
		X-24V RECEPTACLE	
		LIGHT SWITCH	
		3-WAY LIGHT SWITCH	
		PUSH BUTTON	6000 CHIME & X-24V
		3000 CHIME	
		POWER PANEL 200 AMP	
		WESTINGHOUSE 220V THERMOSTAT	THERMOSTAT ON HEATING
		WESTINGHOUSE 220V THERMOSTAT	THERMOSTAT ON HEATING
		TELEPHONE	TELEPHONES TO BE SPOTTED BY DR. SAGE
LIGHTING & MISC.		HEATING	
110 V		220 V	
111 AMPS		31 AMPS	
13150 WATTS		7500 WATTS	
TOTAL WATTS = 20650			
TOTAL AMPS = 142			

ELECTRICAL PLAN

SCALE: 1/4" = 1'-0"

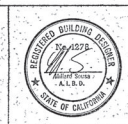

DATE: 3-24-27
DRAWN BY: M.S. 1278
JOB NO.
SHEET NO. 1 OF 1

CAMBRIA CLINIC ADDITION
CAMBRIA HOSPITAL DISTRICT
MILLARD SOUZA, A.I.B.D.
PHONE: 995-3308
CAYUCOS, CALIFORNIA

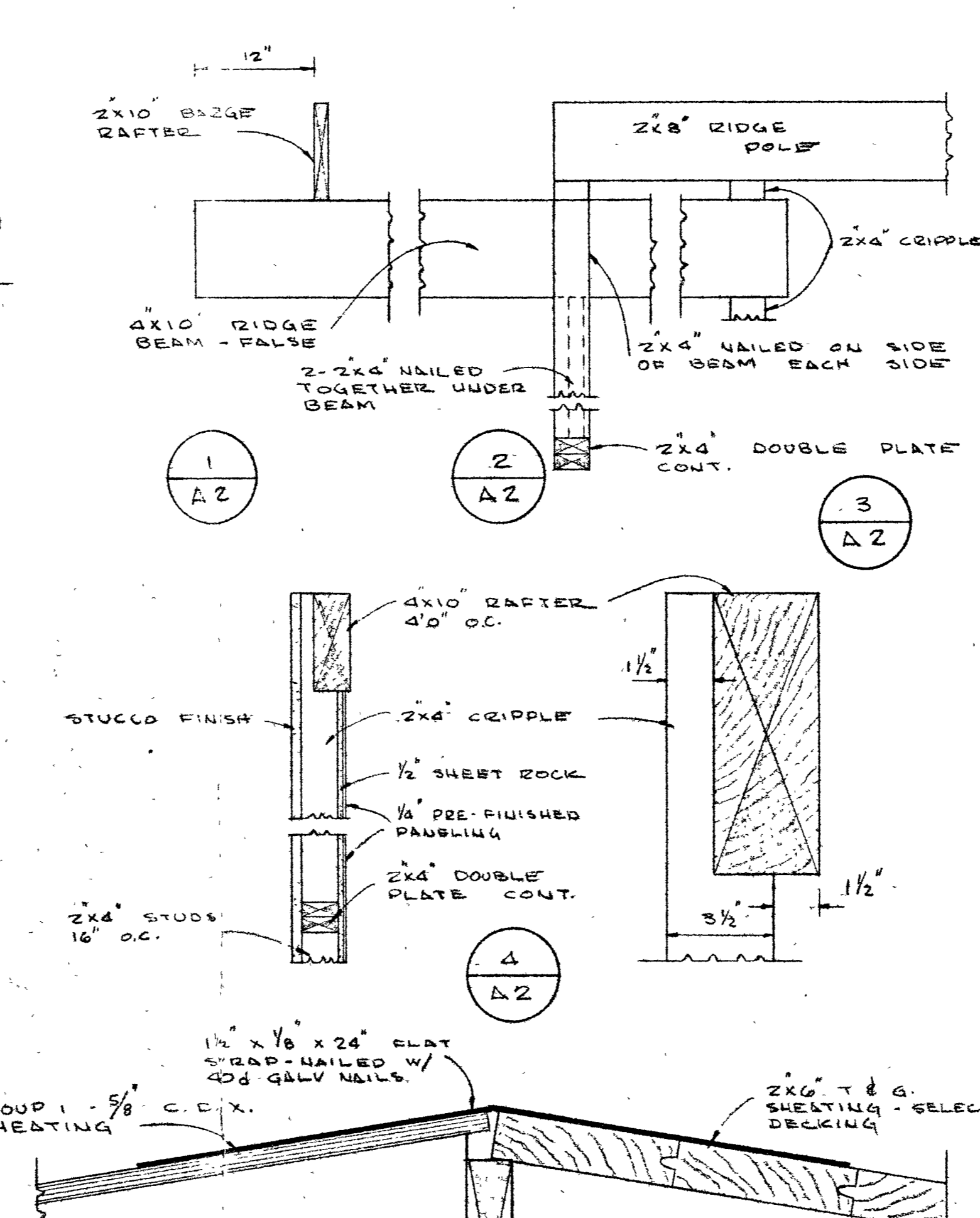
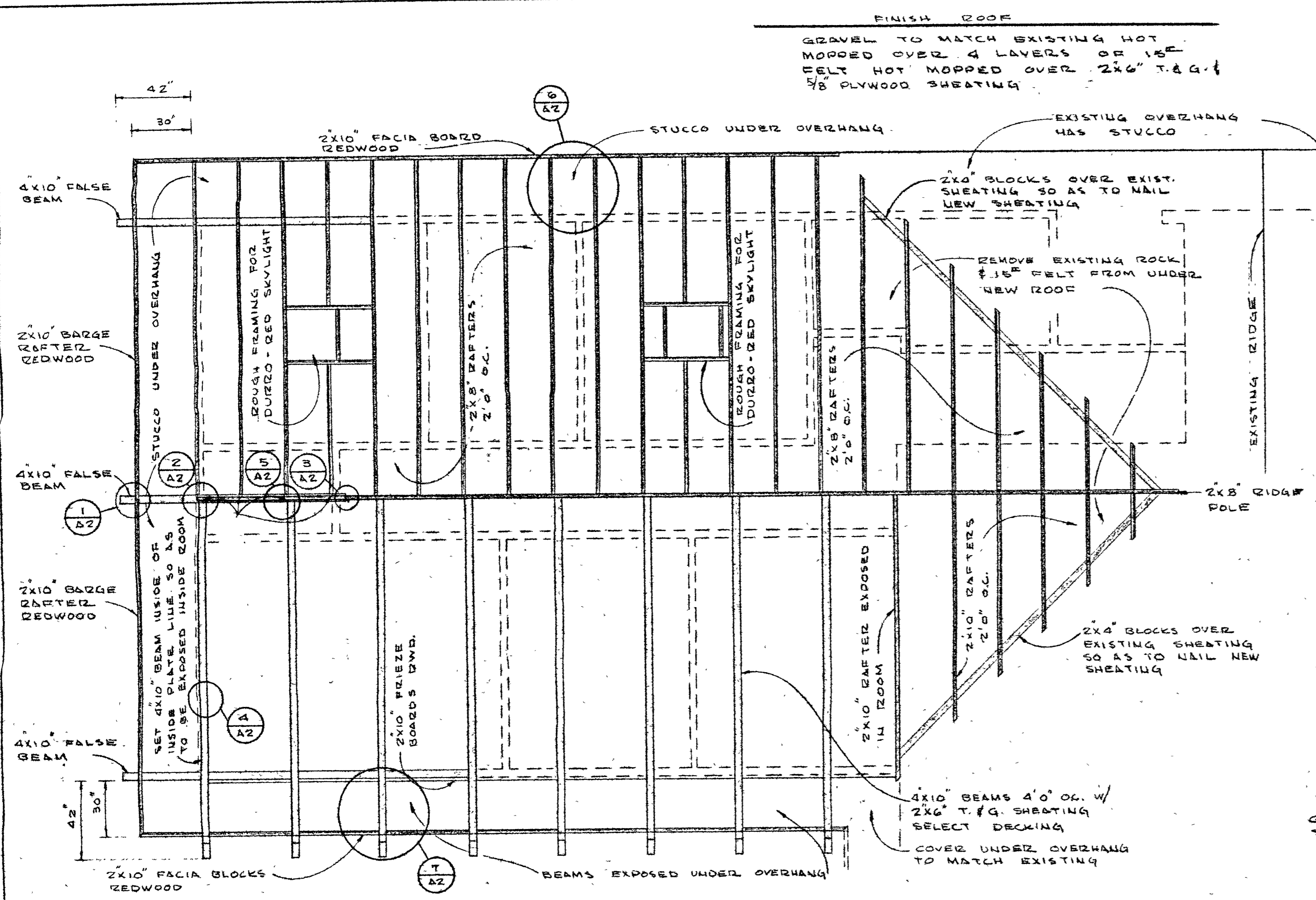

ROOM	LOCATION	FLOOR	WALLS	CEILING	FLOOR	REMARKS
RECEPTION ROOM		OZITE CARPET	1/2" SHEET ROCK #125 F.V. PAN.	2" x 4" NAILED TOGETHER UNDER BEAM		PAUNTLING ON WEST WALL - 45" x 100" SHEETS
BUSINESS OFFICE			1/2" SHEET ROCK			
PRIVATE OFFICE						
OPERATORY 1				ACRYLIC		
OPERATORY 2						
LABORATORY		VINYL ASP. TILE				
CENT. STERIL. AREA		OZITE CARPET				
DARK ROOM		VINYL ASP. TILE				
UTILITY ROOM		VINYL ASP. TILE				
HALL		OZITE CARPET				
REST ROOM		VINYL ASP. TILE				

DOOR	LOC.	SIZE	THICK	TYPE	REMARKS
(D)	(1)	36" x 68"	1 3/4"	FLUSH - SOLID	BUFF HINGES
(D)	(2)	28" x 68"	1 3/8"	" " HOLLOW	"
(D)	(3)	26" x 68"	1 3/4"	FLUSH - SOLID	BUFF HINGES
(D)	(4)	26" x 68"	1 3/8"	" " " "	POCKET DOOR ACME
(D)	(5)	26" x 68"	1 3/8"	FLUSH - HOLLOW	TYPE 9004
(D)	(6)	26" x 68"	1 3/8"	" " " "	"
(D)	(7)				

WINDOW	LOC.	SIZE	THICK	TYPE	REMARKS
(W)	(1)	60" x 48"		MULTIPLE	
(W)	(2)			"	
(W)	(3)			"	
(W)	(4)			"	
(W)	(5)			"	
(W)	(6)			"	
(W)	(7)			"	

EQUIPMENT

1. UNIT 1 - CHINA
2. UNIT 2 - CHINA
3. A/C CONDENSER - 1" CONDENSER UNIT - MUST BE MARKED AIR TO BE CONNECTED TO CONDENSER WITH 1/2" I.D. TUBING
4. X-RAY - CENTRAL
5. DISEASE TANK - 50" DIA. - MUST BE MARKED IN BENCH BY CARPENTER. 30" DIA. HOLE. MUST BE 1/2" DIA. W/ WASTE, HOT & COLD WATER.
6. AUTOCLAVE - 22" STERILIZER
7. WASH BENCH - SHALL BE TO 2" X 16" BLOCK OR AS DIRECTED BY DOCTOR. WASH BENCH SHALL BE 24" X 24" STAIN. FLAT GIM BEAM - 1" ON 2" CENTER. MUST BE 1/2" DIA. W/ WASTE. BENCH HEIGHT TO BE DETERMINED BY DOCTOR.

NOTE: CONSULT WITH ARCHITECT FOR COMPLETE INFORMATION ON ALL EQUIPMENT. SEE ARCHITECT'S DRAWINGS FOR DETAILS ON ALL EQUIPMENT.

(A) AIR
(G) GAS
(V) VACUUM

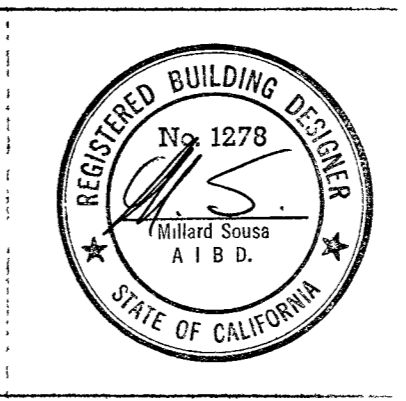
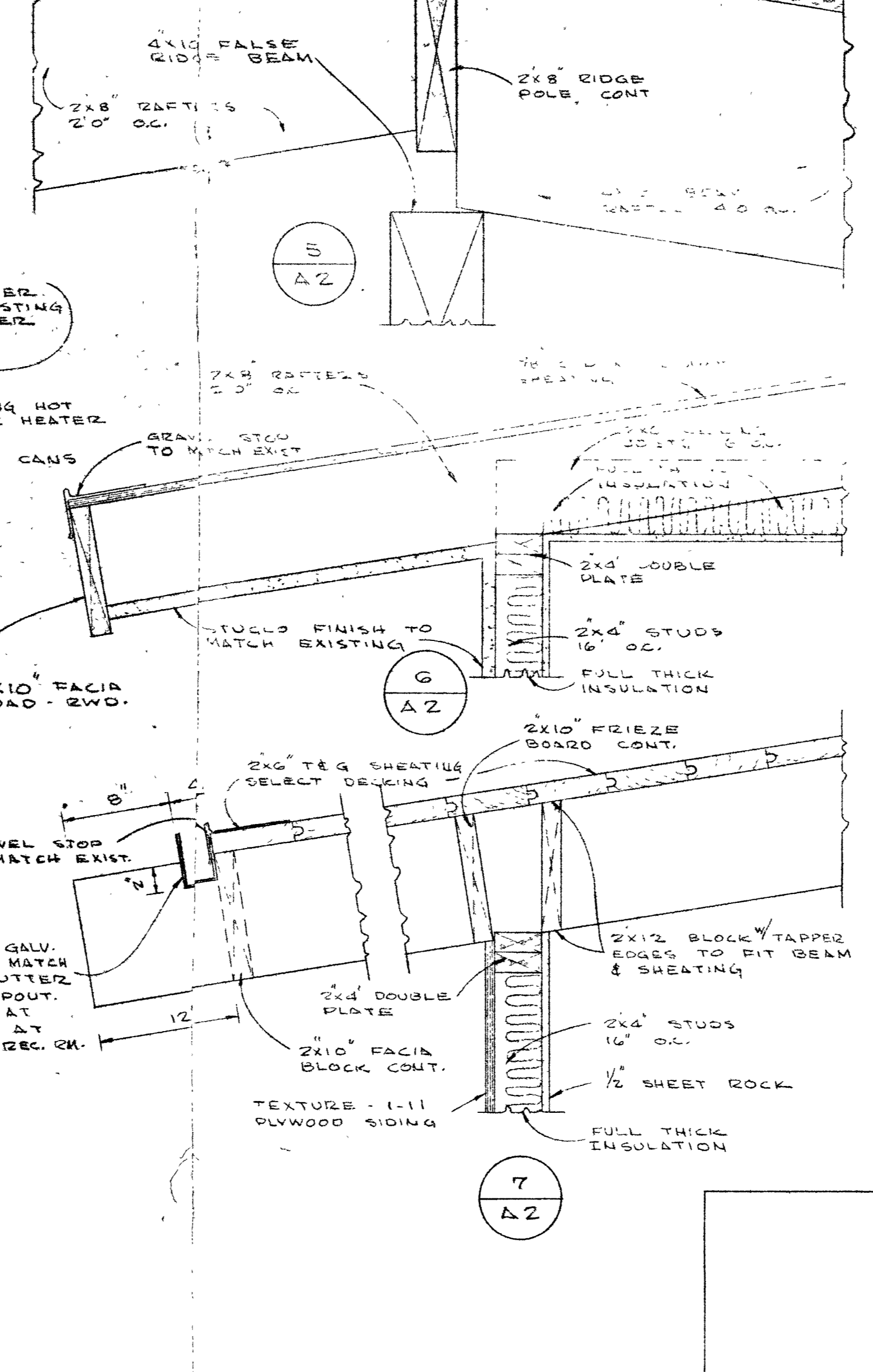
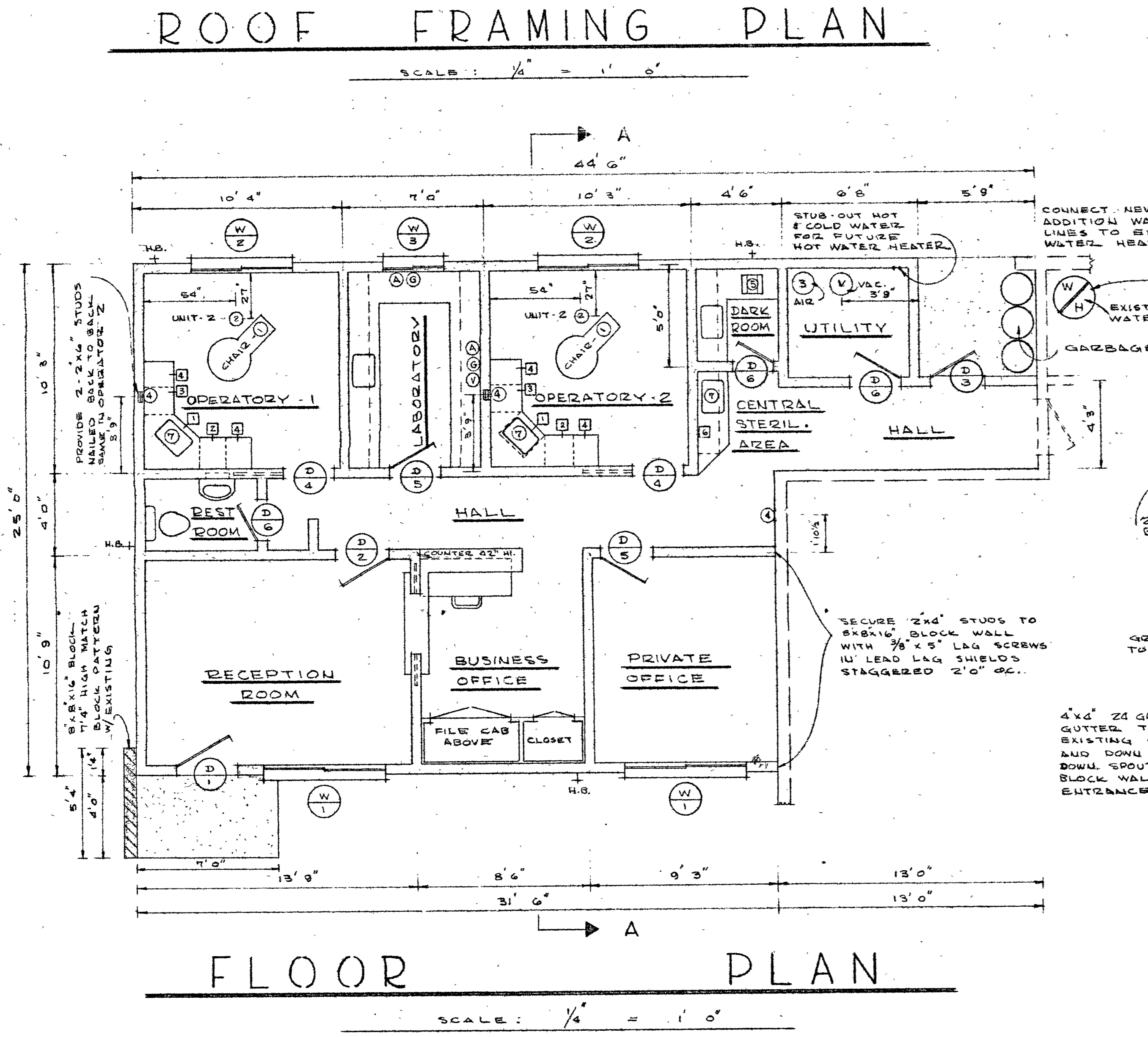

GAMBRIA CLINIC ADDITION
GAMBRIA HOSPITAL DISTRICT
SOUZA, A.I.B.D.
995 - 3308
CALIFORNIA

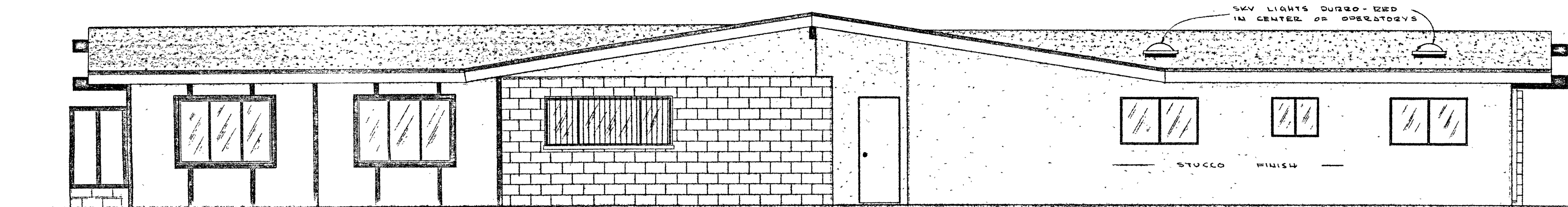

NORTH

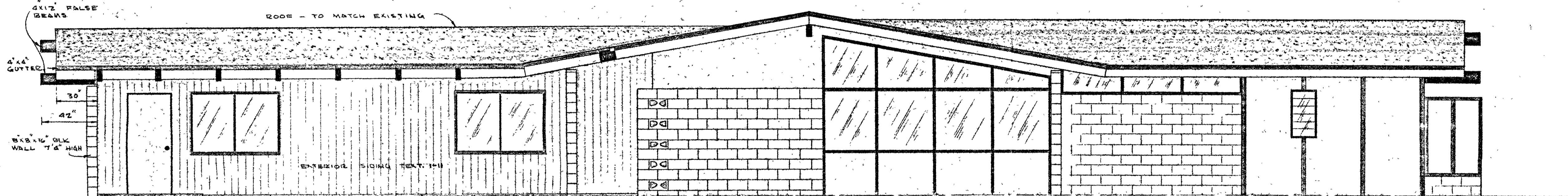

SOUTH

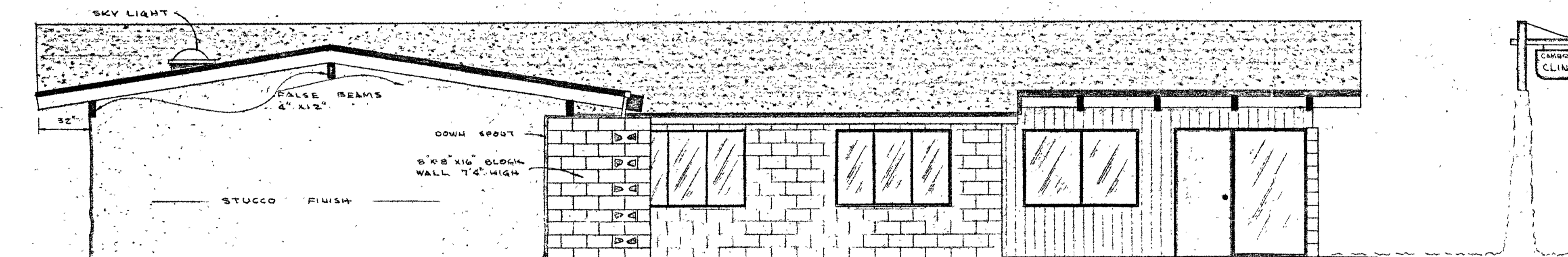

WEST

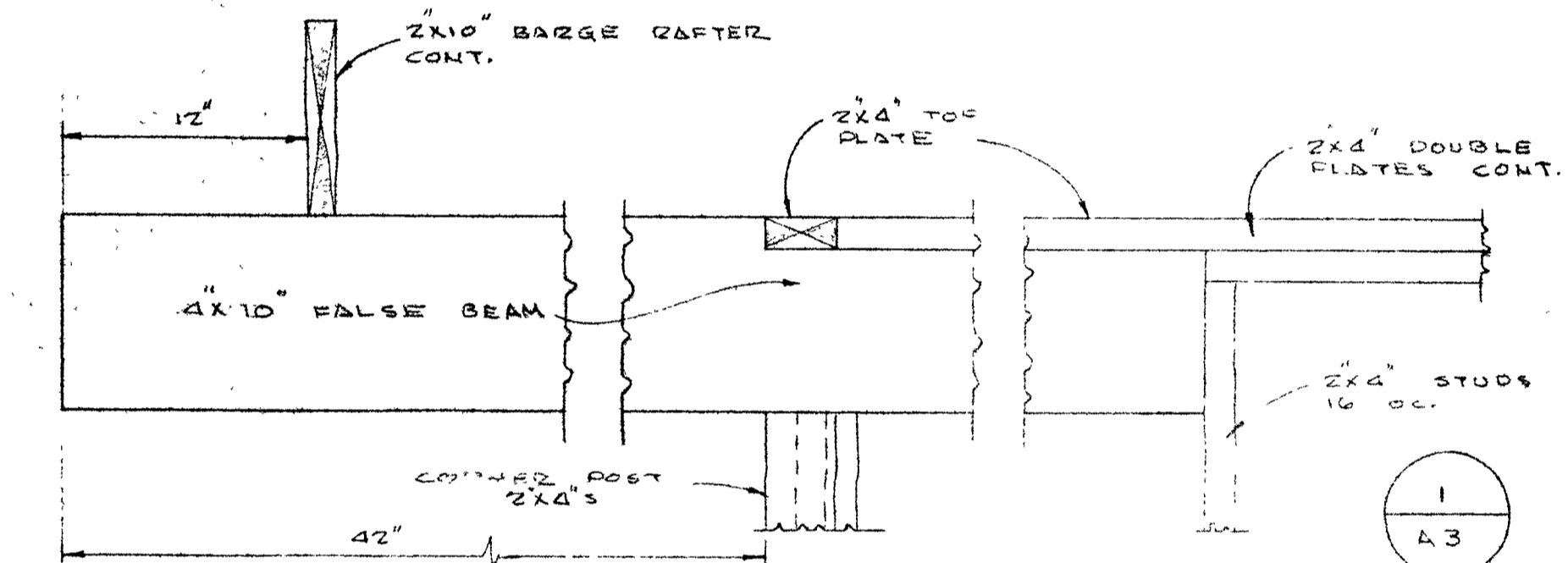

FALSE BEAM DETAIL

ELEVATIONS

SCALE: 1/4" = 1' 0"

SCALE: 1/2" = 1' 0"

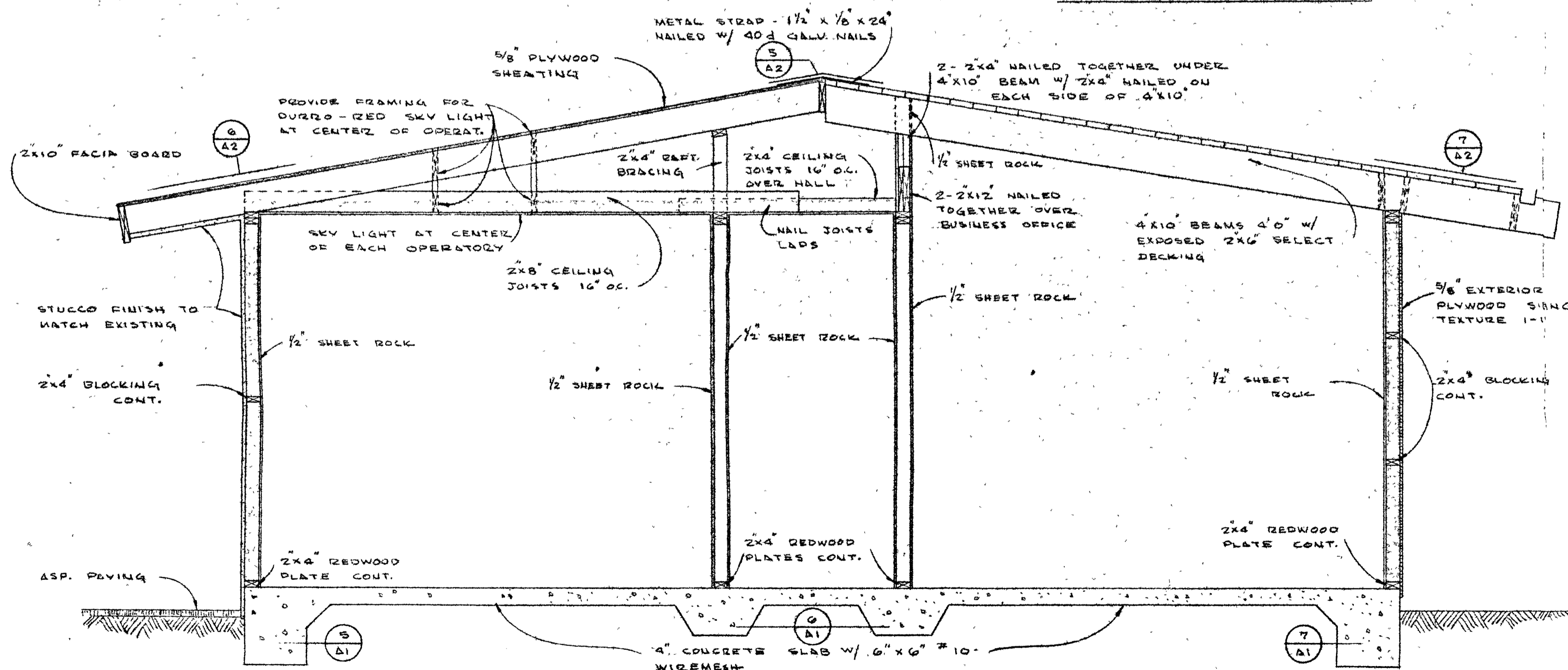

CROSS SECTION — AA

SCALE: 1/2" = 1' 0"

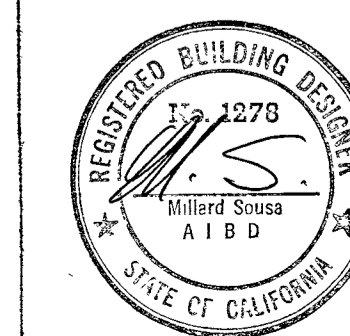

DATE
3-24-67
DRAWN BY
M.S. 1278
JOB NO.

SHEET NO.
43
OF 4

CAMBRIA CLINIC ADDITION
CAMBRIA HOSPITAL DISTRICT
MILLARD SOUZA, A.I.B.D.
PHONE: 995-3308
CAYUCOS, CALIFORNIA

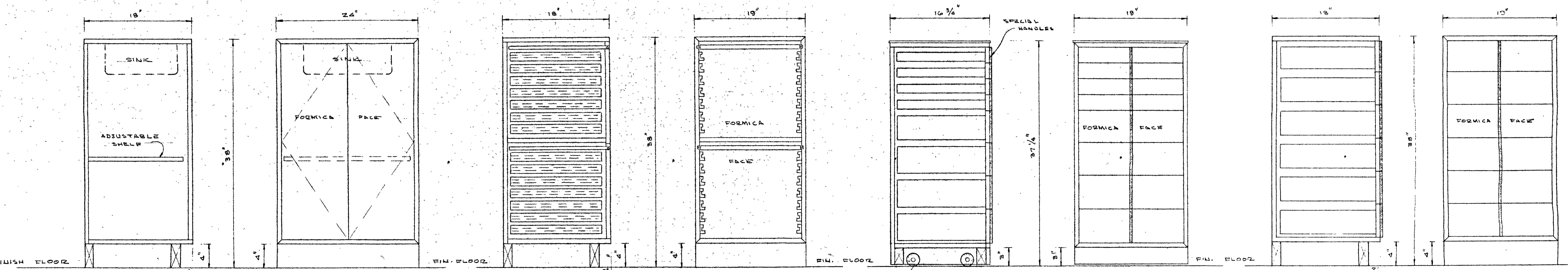
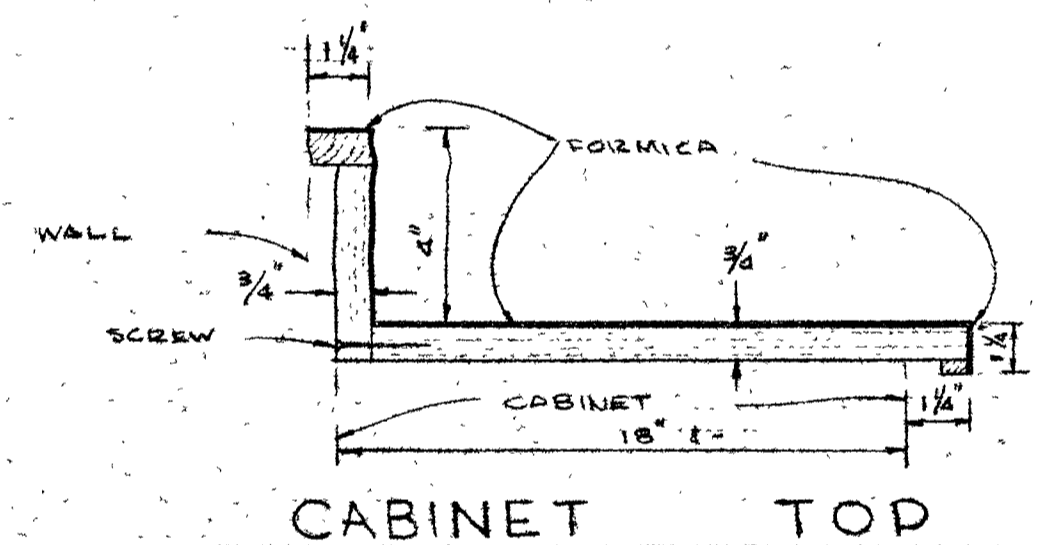
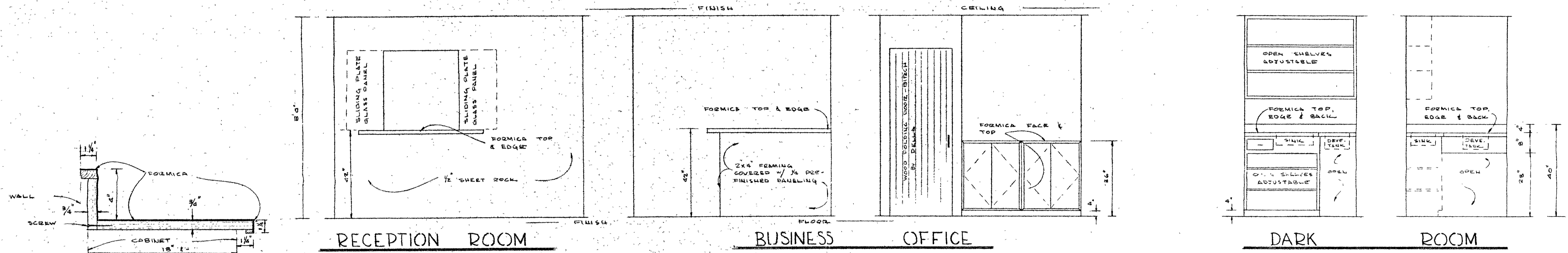
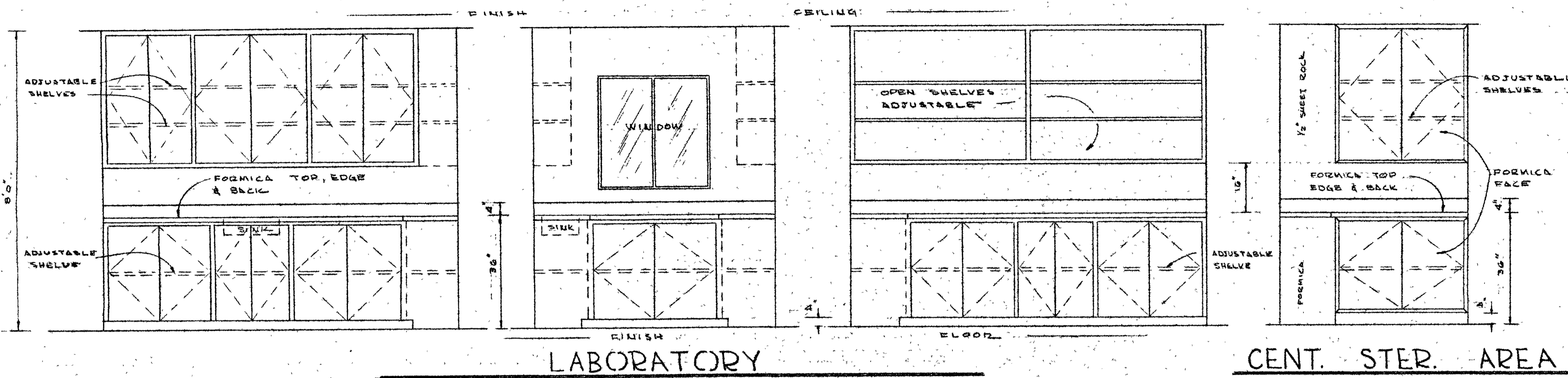

NOTE:
 QUANTITY
 CONSTRUCT - 1 - 1
 CONSTRUCT - 1 - 2
 CONSTRUCT - 1 - 3
 CONSTRUCT - 3 - 4
 SEE CABINETS IN DR. SAGE'S
 OFFICE BEFORE STARTING CONSTRUCTION

CABINET DETAILS

SCALE: 1/2" = 1'-0"

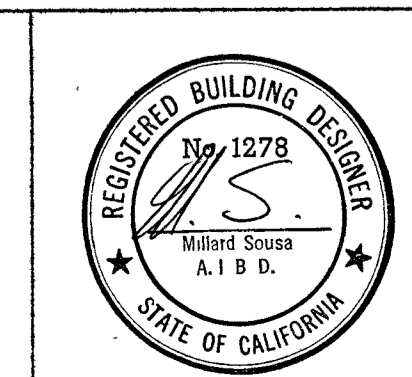

DATE: 3-24-67
 DRAWN BY: M.S. 1278
 JOB NO.
 SHEET NO. 4
 OF 4

CAMBRIA CLINIC ADDITION
 FOR
 CAMBRIA HOSPITAL DISTRICT
 MILLARD SOUZA, A.I.B.D.
 PHONE: 995-3308
 CAYUCOS, CALIFORNIA

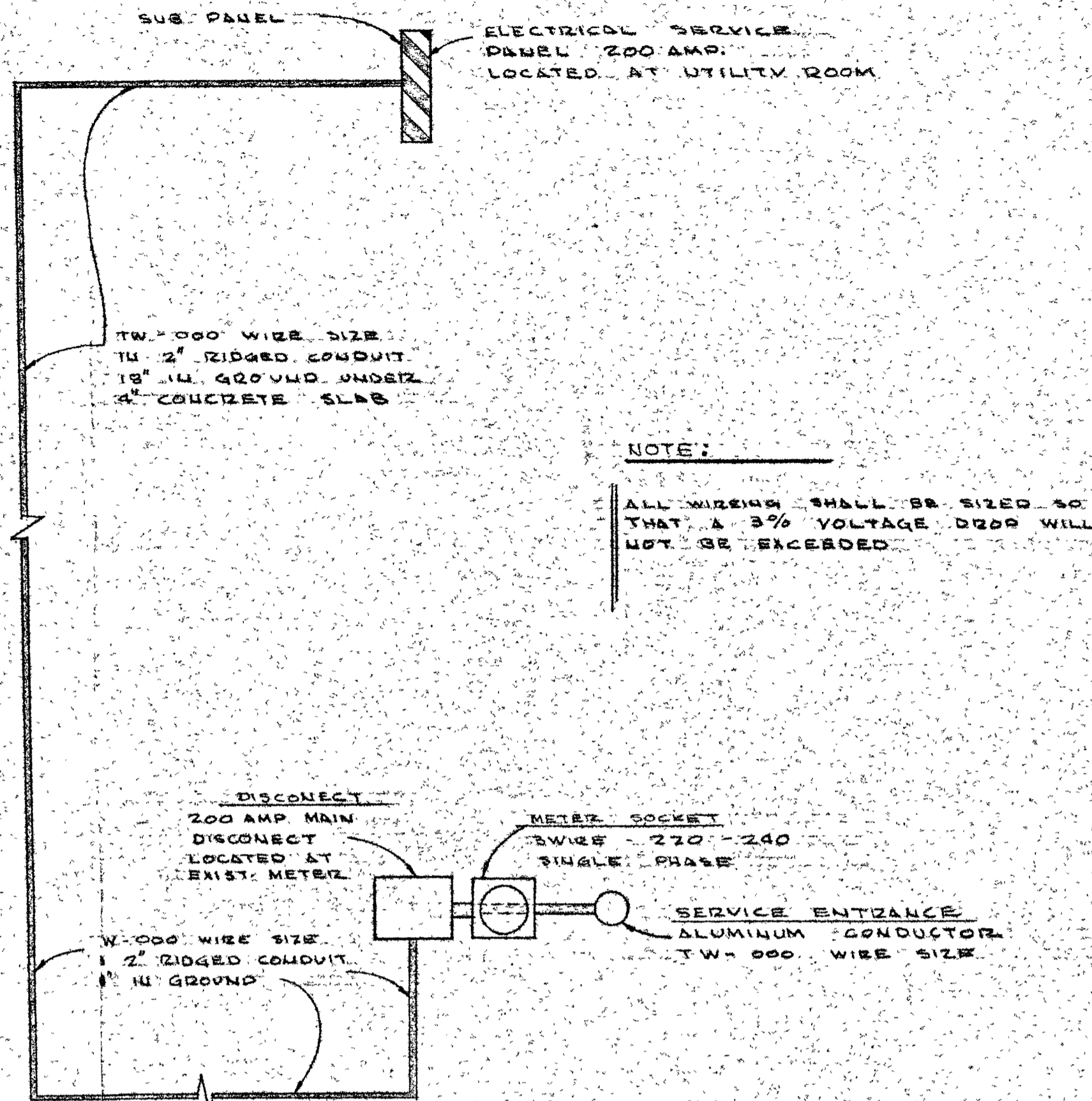
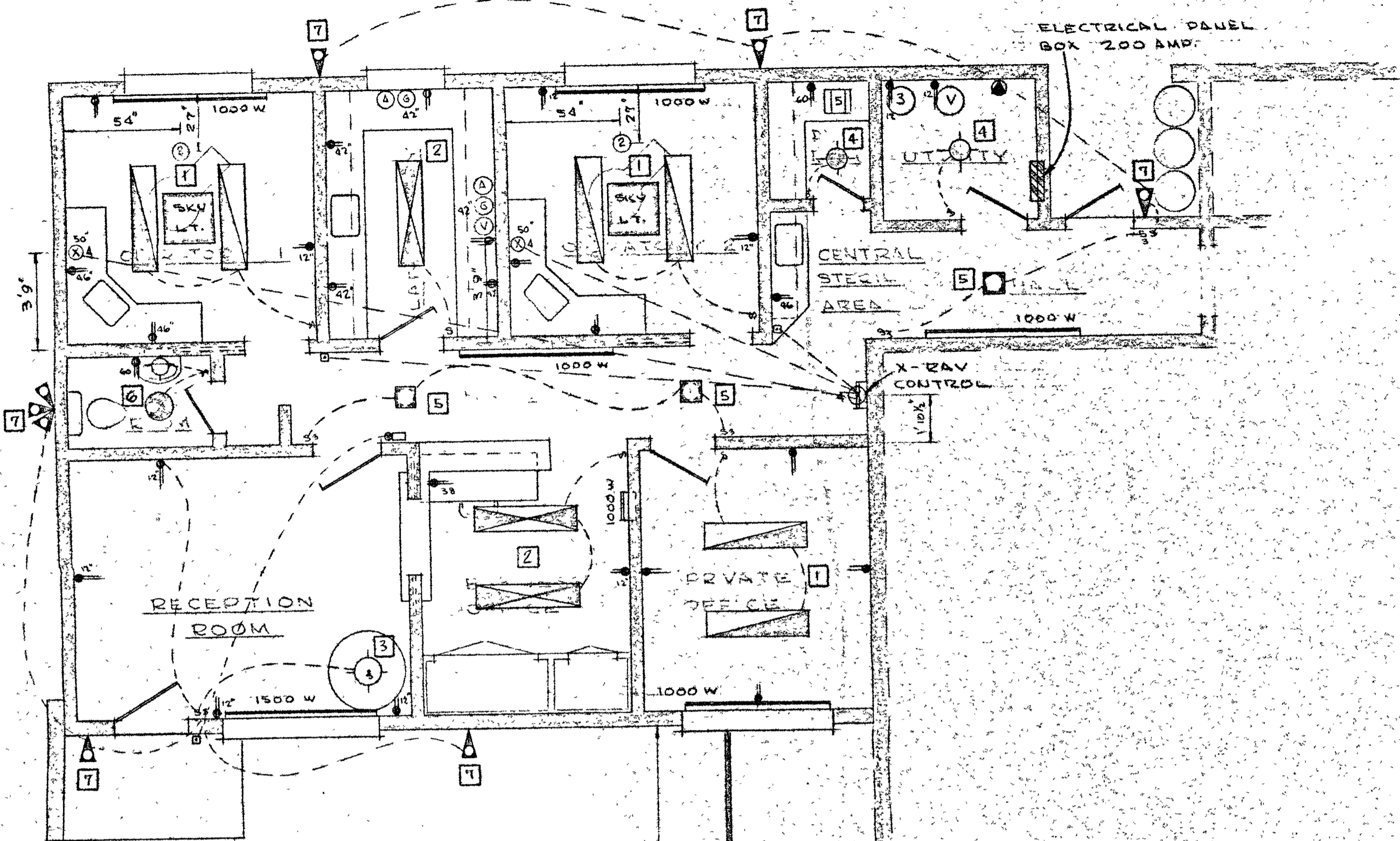

MAIN SERVICE DIAGRAM

LOC.	SYMBOL	DESCRIPTION	REMARKS
1	[Symbol]	CA-2124-4 BENJAMIN	MOUNT 6" ABOVE FLUSH FLOOR IN PRIVATE OFFICE
2	[Symbol]	CA-2144-4	MOUNT 6" ABOVE FLUSH FLOOR IN BUSINESS OFFICE
3	[Symbol]	M2506-34 MOE	THIS FIXTURE TO BE SPOTTED BY DR. SAGE OR DESIGNER
4	[Symbol]	M1512-75 W.-275 WATT MOE	
5	[Symbol]	R21-A MOE	FLUSH CEILING OUTLET
6	[Symbol]	R-302 MOE	VENTILATING FAN W/ RECESSED LIGHT
7	[Symbol]	M4941-B MOE	
	[Symbol]	220V-RECEPTACLE	
	[Symbol]	DUPLX WALL PLUG RECEPTACLE	
	[Symbol]	X-RAY RECEPTACLE	
	[Symbol]	LIGHT SWITCH	
	[Symbol]	3WAY LIGHT SWITCH	
	[Symbol]	PUSH BUTTON	DOOR CHIME & X-RAY
	[Symbol]	DOOR CHIME	
	[Symbol]	POWER PANEL 200 AMP	
	[Symbol]	WESTINGHOUSE BASE BOARD 220V	THERMOSTAT ON HEATED
	[Symbol]	WESTINGHOUSE WALL HEATED 220V	THERMOSTAT ON HEATED
	[Symbol]	TELEPHONE	TELEPHONES TO BE SPOTTED BY DR. SAGE

LIGHTING & MISC.	HEATING
110 V	220 V
111 AMPS	31 AMPS
13150 WATTS	7500 WATTS
TOTAL WATTS — 20650	
TOTAL AMPS — 142	

ELECTRICAL PLAN

SCALE: 1/4" = 1' 0"

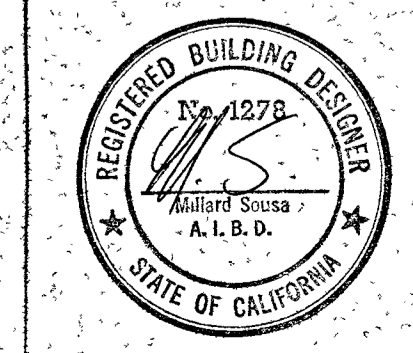

DATE: 3-24-67
DRAWN BY: M.S. 1278
JOB NO.:
SHEET NO.: 51
OF: 1

CAMBRIA CLINIC ADDITION
CAMBRIA HOSPITAL DISTRICT
MILLARD SOUZA, A.I.B.D.
PHONE: 905-3308
CAYUCOS, CALIFORNIA