

PROJECT NO.	2515 MAIN STREET
CHECKED	DB
DATE	
DESCRIPTION	
REVISIONS	

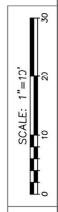
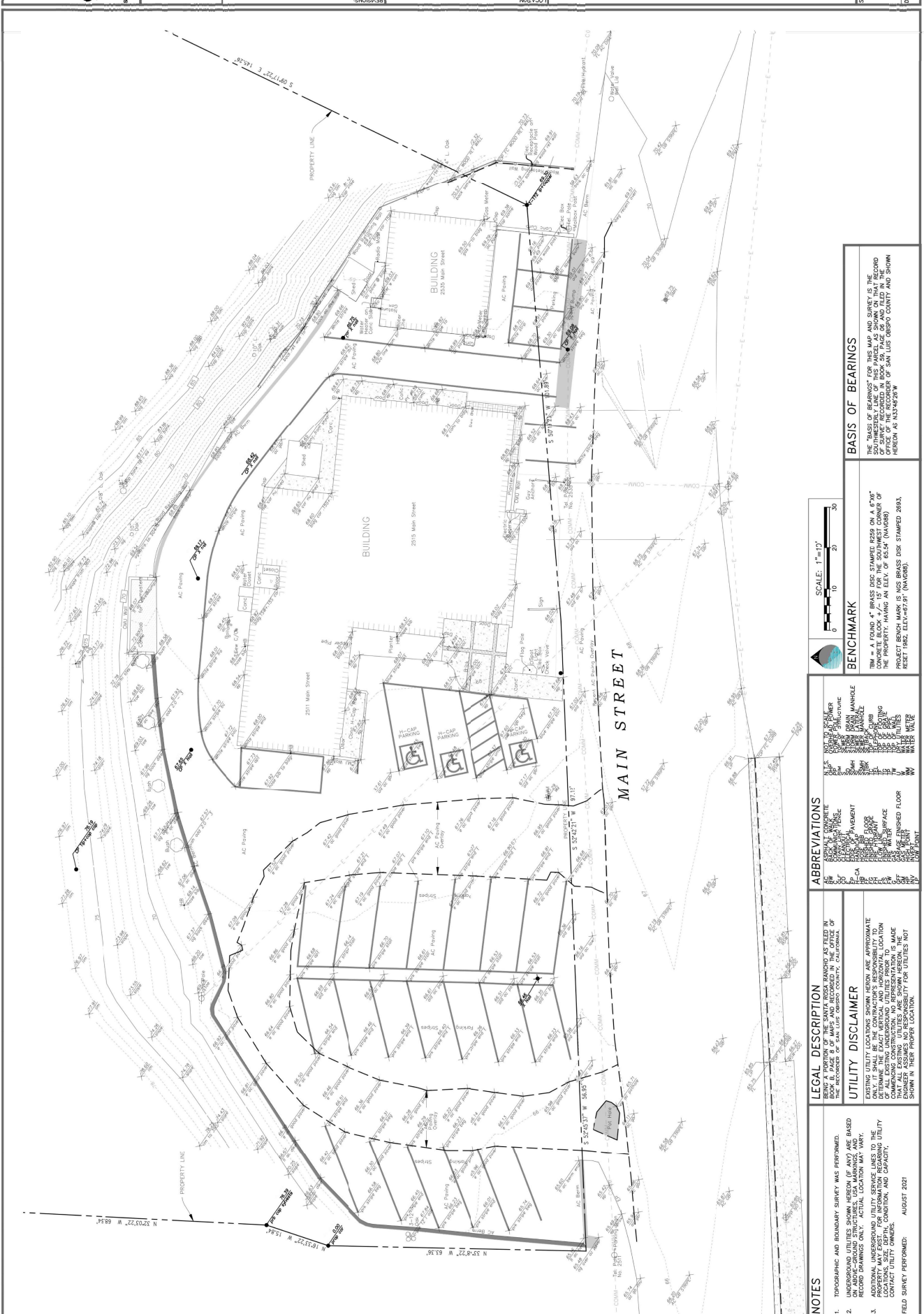

BENCHMARK

TBM = A FOUND 4" BRASS DISC STAMPED R259 ON A 6"x6" CONCRETE BLOCK. M.C. IS FOR THE SOUTHWEST CORNER OF THE BUILDING. M.C. IS FOR THE SOUTHWEST CORNER OF THE PROJECT. BENCH MARK IS (NCS BRASS DISC STAMPED 2693, RESET 1882, ELEV=67.91' (NAVD83)).

BASIS OF BEARINGS

THE TRUST OF BEARINGS FOR THIS MAP AND SURVEY IS THE BASIS OF SURVEY RECORDED IN BOOK 58 PAGE 86 AND FILED IN THE OFFICE OF THE COUNTY CLERK OF SAN LUIS OBISPO COUNTY AND SHOWN HEREON AS N43°46'28\"/>

ABBREVIATIONS

CON	CONCRETE
ASPH	ASPHALT
GRAV	GRAVEL
DIR	DIRT
WOOD	WOOD
IRON	IRON
STEEL	STEEL
BRASS	BRASS
ALUM	ALUMINUM
GLASS	GLASS
PLASTIC	PLASTIC
PAINT	PAINT
REIN	REINFORCING
WATER	WATER
SEWER	SEWER
AC	AC PIPING
WV	WATER VALVE
MANHOLE	MANHOLE
LANDMARK	LANDMARK
OBSTACLE	OBSTACLE
SPRINKLER	SPRINKLER
VALVE	VALVE
WATER	WATER
WV	WATER VALVE

LEGAL DESCRIPTION

BEING A PORTION OF THE SANTA ROSA RANCHO AS FILED IN THE RECORDS OF SAN LUIS OBISPO COUNTY, CALIFORNIA.

UTILITY DISCLAIMER

EXISTING UTILITY LOCATIONS SHOWN HEREON ARE APPROXIMATE AND BASED ON RECORD DRAWINGS ONLY. ACTUAL LOCATION MAY VARY. ADDITIONAL UNDERGROUND UTILITY SERVICE LINES TO THE PROPERTY MAY EXIST. FOR INFORMATION REGARDING UTILITY LOCATIONS, CONTACT UTILITY OWNERS. ENGINEER ASSUMES NO RESPONSIBILITY FOR UTILITIES NOT SHOWN IN THEIR PROPER LOCATION.

NOTES

1. TOPOGRAPHIC AND BOUNDARY SURVEY WAS PERFORMED.
 2. UNDERGROUND UTILITIES SHOWN HEREON (IF ANY) ARE BASED ON RECORD DRAWINGS ONLY. ACTUAL LOCATION MAY VARY.
 3. ADDITIONAL UNDERGROUND UTILITY SERVICE LINES TO THE PROPERTY MAY EXIST. FOR INFORMATION REGARDING UTILITY LOCATIONS, CONTACT UTILITY OWNERS.
- FIELD SURVEY PERFORMED: AUGUST 2021



2835 Main Street
 Cambria, CA 93428
 (805) 827-8304
 www.cambriahealth.org

CCHD BOARD MEMBERS
 Chair: Marko
 President: Dave Mohr
 Director 1: Bill Blythe
 Director 2: Timothy Barnes
 Director 3: Simone Ralston
 Director 4: [blank]
 Director 5: [blank]

NEW IUCS STATION BUILDING COMMITTEE
 Chair: [blank]
 Member: [blank]
 Member: [blank]
 Member: [blank]
 Member: [blank]
 Member: [blank]
 Secretary: [blank]

CONSULTANT
 Gary Moyer, Architect
 C-16838

1118 Morse Court
 Santa Rosa, CA 95404
 (707) 528-6010
 garmoyer118@gmail.com

PROJECT
 Proposed New Ambulance Station
 2435 Main Street
 Cambria, CA 93428

Preliminary Site Plan

REV:01 09.18.2022
 ISSUE 06.20.2022

A-01

SITE PLAN
 Scale: 1/10" = 1'-0"



NOTES

REVISE



2635 Main Street
 Cambridge, CA 95428
 (925) 827-8304
 www.cambridgehealthcare.org

CCHD BOARD MEMBERS
 Chair: Mark Allen, President
 Dennis Kuhnert, Vice President
 Bill Blum, Director #1
 Timothy Boyles, Chair Director
 Simone Ralston, Director #2
 Director #3: [Blank]

AMBULANCE STATION BUILDING COMMITTEE
 James Miller, Chair
 Igor Fedoroff, Member
 Anthony Sauer, Member
 Donald Steiner, Public Member
 Steve Rabinov, Secretary

CONSULTANT
 Gary Moyer, Architect
 C-16838
 1118 Morse Court
 San Rafael, CA 94504
 (707) 528-6010
 garmoyer118@gmail.com

PROJECT
 Proposed New
 Ambulance Station
 2435 Main Street
 Cambria, CA 93428

Drainage Study



DRAINAGE STUDY
 Scale: 1/10" = 1'-0"

REV:01 09/18/2022
 ISSUE 06/20/2022

A-0

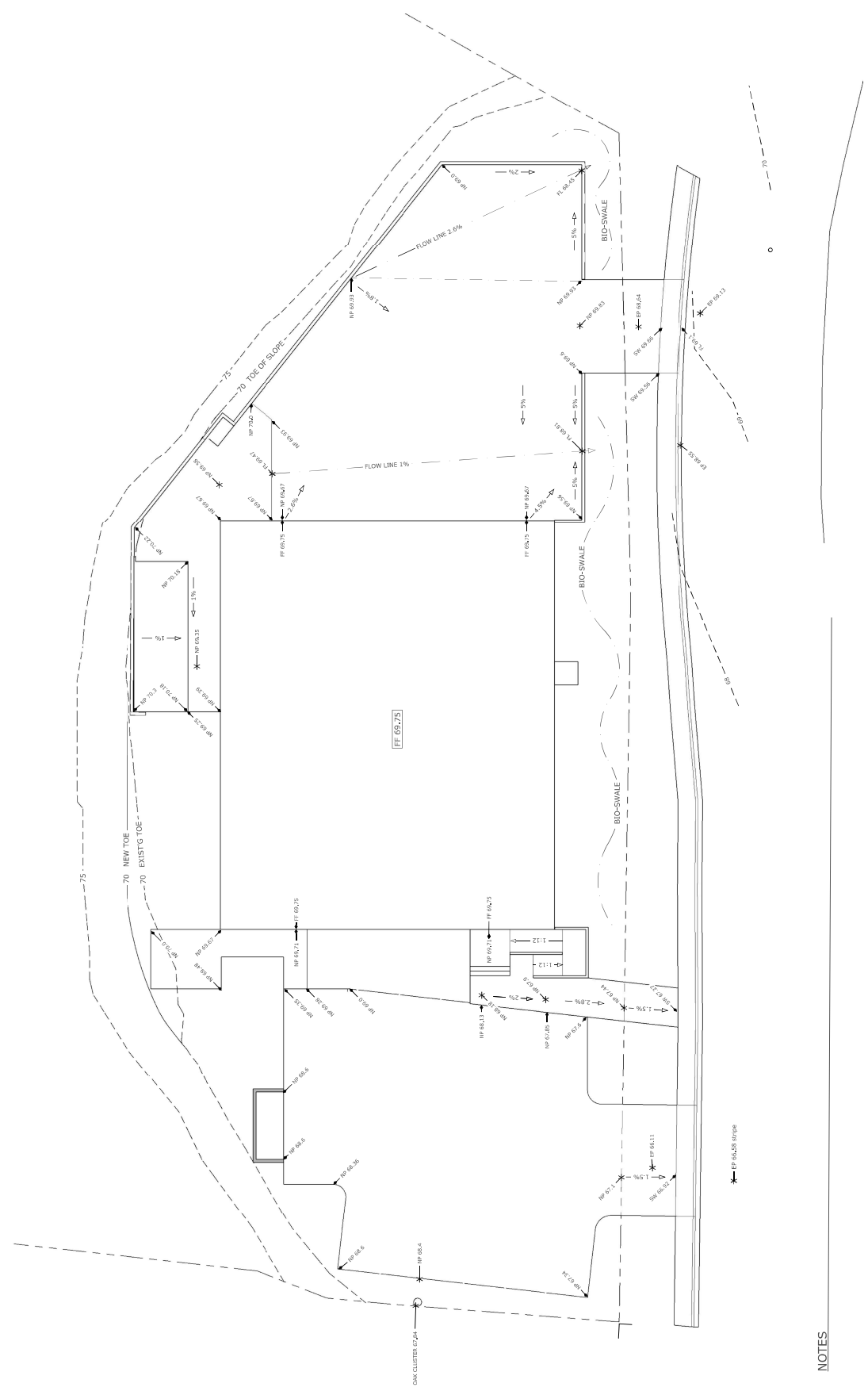

NOTES